



440 Ardery Road  
6.717± acres | Bourbon County  
\$399,000

*Offered Exclusively By:*

**KIRKPATRICK & CO.**

Betsy W. Lankford | Agent  
+1 .859.707.9121  
www.kirkfarms.com  
BetsyLankford@yahoo.com







Charming 2-story Victorian farmhouse situated on 6± acres in Bourbon County. The home is approximately 2,200-sf with four bedrooms and one bath this home and offers picturesque views of the property. Currently used for horses, sold as-is, inspections welcome.

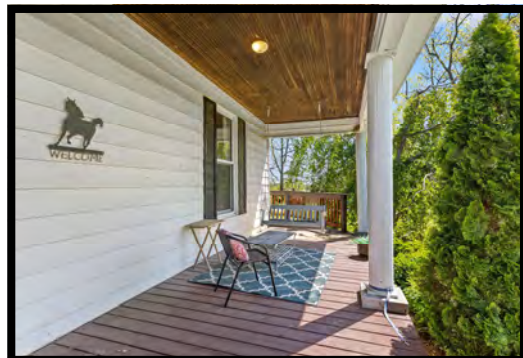
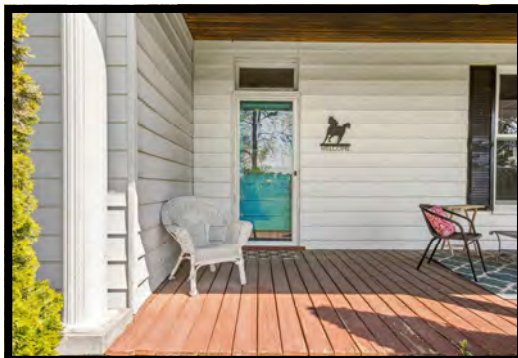



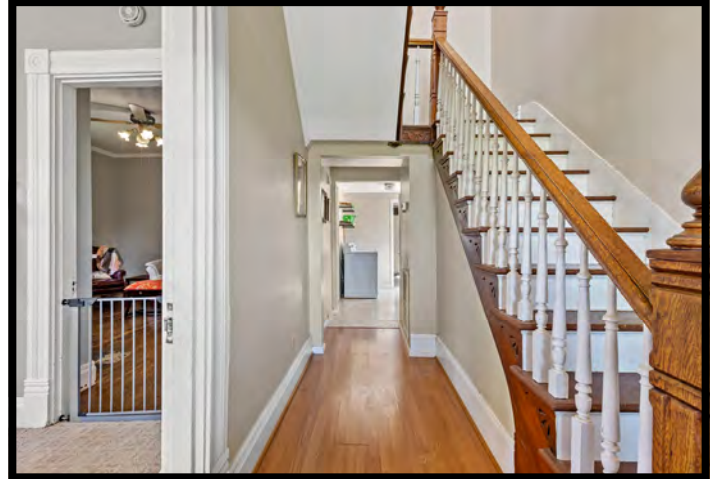



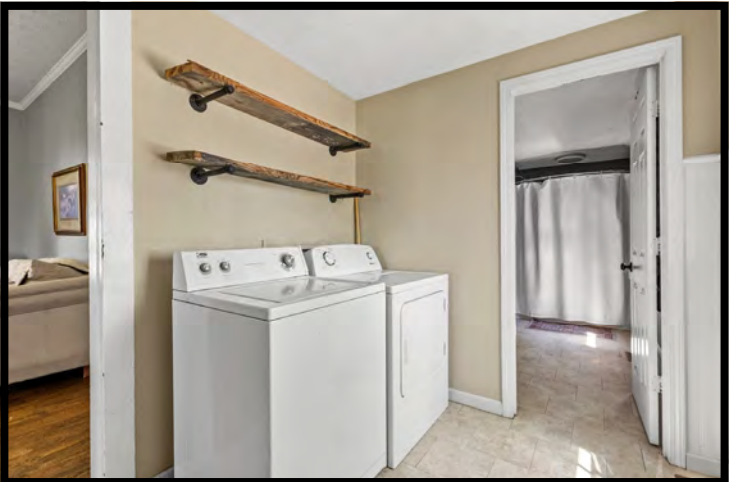







All of the information contained herein is deemed reliable but is not warranted; all figures, facts and boundaries are believed to be accurate but independent verification is strongly advised. Square footage measurements & school district information is believed to be accurate but independent verification is strongly advised. The listing broker or broker associates recommend interested parties, prior to closing, perform a complete property inspection (including but not limited to environmental assessments and percolation tests as may be necessary for BUYER'S intended use of the property) have the land surveyed by a licensed surveyor, the title searched and inspected by an attorney and any and all legal questions or concerns directed to legal counsel. The broker or broker associates will not advise on matters outside the scope of their real estate license.







440 Ardery Road, Paris, Bourbon County, KY—6.717 Acres±

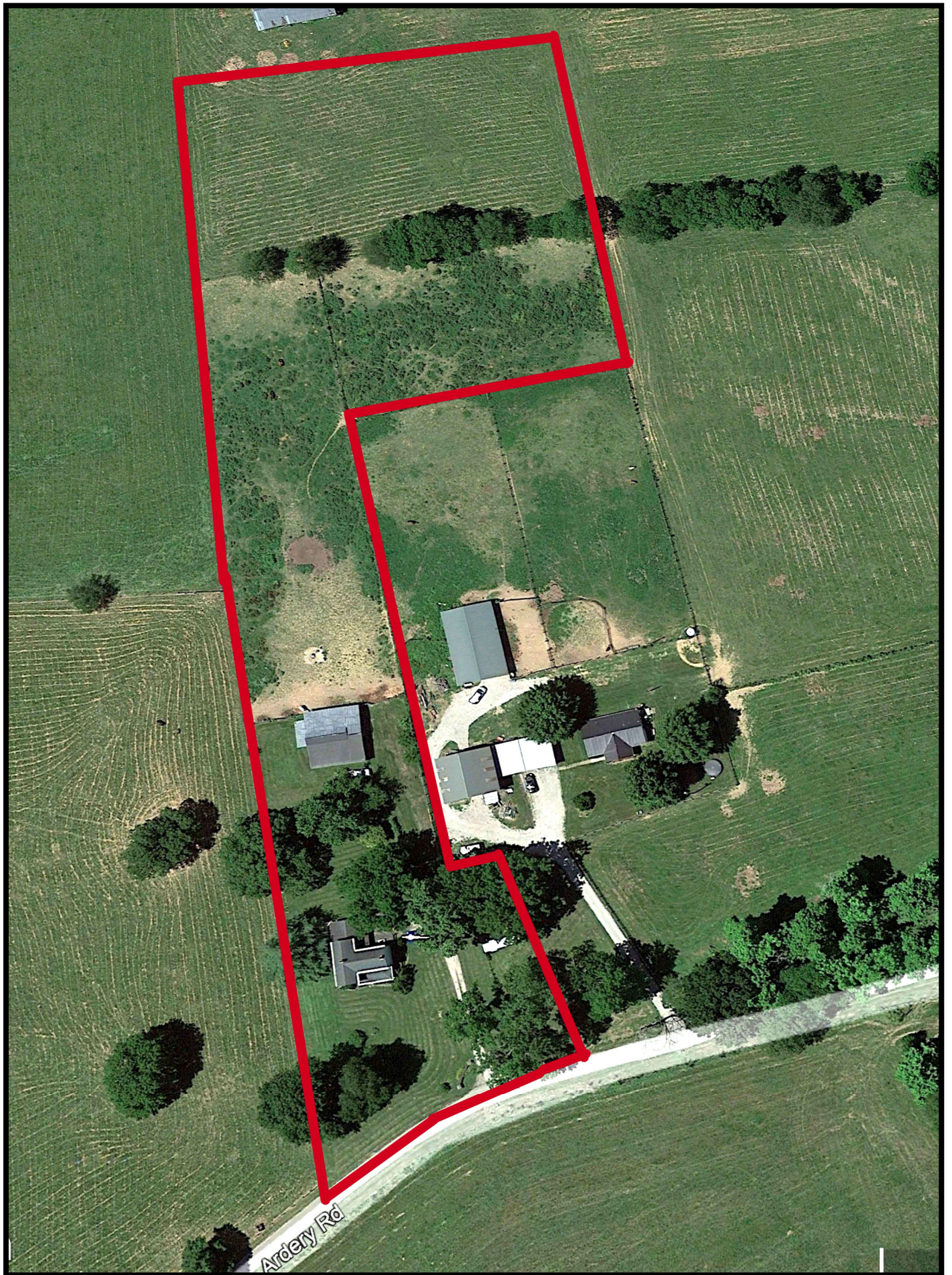

Property boundaries are only approximations and do not represent actual property lines. This is for illustration purposes only.



# KENTUCKY REAL ESTATE COMMISSION

Public Protection Cabinet  
 Mayo-Underwood Building  
 500 Mero Street 2NE09  
 Frankfort, Kentucky 40601  
 (502) 564-7760

## SELLER'S DISCLOSURE OF PROPERTY CONDITION

This form applies to **residential real estate sales and purchases**. This form is **not required** for:

1. Residential purchases of new construction homes if a warranty is provided;
2. Sales of real estate at auction; or
3. A court supervised foreclosure

As a Seller, you are asked to disclose what you know about the property you are selling. Your answers to the questions in this form must be based on the best of your knowledge of the property you are selling, however and whenever you gained that knowledge. Please take your time to answer these questions accurately and completely.

Property Address

440 Ardery Road

City	State	Zip
Paris	KY	40361

**PURPOSE OF DISCLOSURE FORM:** Completion of this form shall satisfy the requirements of KRS 324.360 that mandates the "seller's disclosure of conditions" relevant to the listed property. This disclosure is based on the Seller's knowledge of the property's condition and the improvements thereon, however that knowledge was gained. This disclosure form shall not be a warranty by the Seller or real estate agent and shall not be used as a substitute for an inspection or warranty that the purchaser may wish to obtain. This form is a statement of the conditions and other information about the property known by the Seller. Unless otherwise advised, the Seller does not possess any expertise in construction, architecture, engineering, or any other specific areas related to the construction or condition of the property or the improvements on it. Unless otherwise advised, the Seller has not conducted any inspection of generally inaccessible areas such as the foundation or roof. The Buyer is encouraged to obtain his or her own professional inspections of this property.

**INSTRUCTIONS TO THE SELLER(S):** (1) Answer every question truthfully. (2) Report all known conditions affecting the property, regardless of how you know about them or when you learned. (3) Attach additional pages, if necessary, with your signature and the date and time of signing. (4) Complete this form yourself or sign the authorization at the end of this form to authorize the real estate agent to complete this form on your behalf in accordance with KRS 324.360(9). (5) If an item does not apply to your property, mark "not applicable." (6) If you truthfully do not know the answer to a question, mark "unknown." (7) If you learn any fact prior to closing that changes one or more of your answers to this form after you have completed and submitted it, immediately notify your agent or any potential buyer of the change in writing.

**SELLER'S DISCLOSURE:** As Seller(s), I / we disclose the following information regarding the property. This information is true and accurate to the best of my / our knowledge as of the date signed. Seller(s) authorize(s) the real estate agent to provide a copy of this statement to any person or entity in connection with actual or anticipated sale of the property or as otherwise provided by law. The following information is not the representation of the real estate agent.

**Answer all questions to the best of your knowledge. Attach additional sheets as necessary.**

1. PRELIMINARY DISCLOSURES	N/A	YES	NO	UN-KNOWN
a. Have you ever lived in the house?	<input type="checkbox"/>	<input checked="" type="checkbox"/>	<input type="checkbox"/>	<input type="checkbox"/>
b. List the date (month / year) you purchased the house. <u>July 2018</u>				
c. Do you own the property as (an) individual(s) or as representative(s) of a company?				
Explain: Individuals				
d. To the best of your knowledge, has the house been used as a rental?	<input type="checkbox"/>	<input type="checkbox"/>	<input checked="" type="checkbox"/>	<input type="checkbox"/>
e. To the best of your knowledge, has this house ever been vacant (not lived-in) for more than three (3) consecutive months?	<input type="checkbox"/>	<input type="checkbox"/>	<input checked="" type="checkbox"/>	<input type="checkbox"/>
f. To the best of your knowledge, has this house ever been used for anything other than a residence?	<input type="checkbox"/>	<input type="checkbox"/>	<input checked="" type="checkbox"/>	<input type="checkbox"/>
Explain:				

<small>05/02/23</small>	<small>05/02/23</small>
Seller Initials	EDT

dotloop verified dotloop verified

Date/Time

--	--

Buyer Initials

Date/Time



PROPERTY ADDRESS: 440 Ardery Road, Paris, KY 40361

**2. HOUSE SYSTEMS**

Whether or not they have been corrected, state whether there have been problems affecting:	N/A	YES	NO	UN-KNOWN
a. Plumbing	<input type="checkbox"/>	<input checked="" type="checkbox"/>	<input type="checkbox"/>	<input type="checkbox"/>
b. Electrical system	<input type="checkbox"/>	<input type="checkbox"/>	<input checked="" type="checkbox"/>	<input type="checkbox"/>
c. Appliances	<input type="checkbox"/>	<input type="checkbox"/>	<input checked="" type="checkbox"/>	<input type="checkbox"/>
d. Ceiling and attic fans	<input type="checkbox"/>	<input type="checkbox"/>	<input checked="" type="checkbox"/>	<input type="checkbox"/>
e. Security system	<input checked="" type="checkbox"/>	<input type="checkbox"/>	<input type="checkbox"/>	<input type="checkbox"/>
f. Sump pump	<input type="checkbox"/>	<input type="checkbox"/>	<input checked="" type="checkbox"/>	<input type="checkbox"/>
g. Chimneys, fireplaces, inserts	<input type="checkbox"/>	<input type="checkbox"/>	<input checked="" type="checkbox"/>	<input type="checkbox"/>
h. Pool, hot tub, sauna	<input checked="" type="checkbox"/>	<input type="checkbox"/>	<input type="checkbox"/>	<input type="checkbox"/>
i. Sprinkler system	<input checked="" type="checkbox"/>	<input type="checkbox"/>	<input type="checkbox"/>	<input type="checkbox"/>
j. Heating system	<input type="checkbox"/>	<input type="checkbox"/>	<input checked="" type="checkbox"/>	<input type="checkbox"/>
age of system: _____				
k. Cooling/air conditioning system	<input type="checkbox"/>	<input type="checkbox"/>	<input checked="" type="checkbox"/>	<input type="checkbox"/>
age of system: _____				
l. Water heater	<input type="checkbox"/>	<input type="checkbox"/>	<input checked="" type="checkbox"/>	<input type="checkbox"/>
age of system: 1 year				

Please explain any deficiencies noted in this Section: Washing machine draining sometimes backs up slightly into bathtub but drains completely.

**3. BUILDING STRUCTURE**

Whether or not they have been corrected, state whether there have been problems affecting:	N/A	YES	NO	UN-KNOWN
a. Whether or not they have been corrected, state whether there have been problems affecting:				
1) The foundation or slab	<input type="checkbox"/>	<input type="checkbox"/>	<input checked="" type="checkbox"/>	<input type="checkbox"/>
2) The structure or exterior veneer	<input type="checkbox"/>	<input type="checkbox"/>	<input checked="" type="checkbox"/>	<input type="checkbox"/>
3) The floors and walls	<input type="checkbox"/>	<input checked="" type="checkbox"/>	<input type="checkbox"/>	<input type="checkbox"/>
4) The doors and windows	<input type="checkbox"/>	<input type="checkbox"/>	<input checked="" type="checkbox"/>	<input type="checkbox"/>
b. 1) To the best of your knowledge, has the basement ever leaked?	<input type="checkbox"/>	<input type="checkbox"/>	<input checked="" type="checkbox"/>	<input type="checkbox"/>
2) When was the last time the basement leaked?				
3) Have you ever had any repairs done to the basement?	<input type="checkbox"/>	<input type="checkbox"/>	<input checked="" type="checkbox"/>	<input type="checkbox"/>
4) If you have had basement leaks repaired, when was the repair done?				
5) If the basement presently leaks, how often does it leak? (e.g., every time it rains, only after an extremely heavy rain, etc.)				
Explain: _____				
h. Have you experienced, or are you aware of, any water or drainage problems in the crawl space?	<input type="checkbox"/>	<input type="checkbox"/>	<input checked="" type="checkbox"/>	<input type="checkbox"/>
i. Are you aware of any damage to wood due to moisture or rot?	<input type="checkbox"/>	<input type="checkbox"/>	<input type="checkbox"/>	<input type="checkbox"/>
j. Are you aware of any present or past wood infestation (e.g. termites, borers, carpenter ants, fungi, etc.)?	<input type="checkbox"/>	<input checked="" type="checkbox"/>	<input type="checkbox"/>	<input type="checkbox"/>
k. Are you aware of any damage due to wood infestation?	<input type="checkbox"/>	<input checked="" type="checkbox"/>	<input type="checkbox"/>	<input type="checkbox"/>
1) Has the house or any other improvement been treated for wood infestation?	<input type="checkbox"/>	<input checked="" type="checkbox"/>	<input type="checkbox"/>	<input type="checkbox"/>
2) If yes, by whom? <u>Unkown, prior to purchasing</u>				
3) Is there a warranty? _____				

Please explain any deficiencies noted in this Section: We were informed of termite damage that had been treated prior to our purchase and had the house inspected, finding no current infestation. When replacing kitchen flooring we found one small patch of wood damage in floor joists that was fully repaired before new flooring was laid.

**4. ROOF**

	N/A	YES	NO	UN-KNOWN
a. How old is the roof covering? (write the age of the roof if known)	<input type="checkbox"/>	<input type="checkbox"/>	<input type="checkbox"/>	<input checked="" type="checkbox"/>
b. Has the roof leaked at any time since you have owned or lived at the property?	<input type="checkbox"/>	<input type="checkbox"/>	<input checked="" type="checkbox"/>	<input type="checkbox"/>
c. To the best of your knowledge, has the roof leaked at any time before you owned or lived at the property?	<input type="checkbox"/>	<input type="checkbox"/>	<input checked="" type="checkbox"/>	<input type="checkbox"/>
d. When was the last time the roof leaked?				
e. Have you ever had any repairs done to the roof?	<input type="checkbox"/>	<input type="checkbox"/>	<input type="checkbox"/>	<input checked="" type="checkbox"/>

NSH 06/02/21  
OH 06/02/21  
Seller Initials

Date/Time

Buyer Initials

Date/Time



PROPERTY ADDRESS: 440 Ardery Road, Paris, KY 40361

f. Have you ever had the roof replaced?	<input type="checkbox"/>	<input type="checkbox"/>	<input checked="" type="checkbox"/>	<input type="checkbox"/>
If so, when?				
g. If the roof presently leaks, how often does it leak? (e.g., every time it rains, only after an extremely heavy rain, etc.)				
Explain:				
h. Have you ever had roof repairs that involved placing shingles on the roof instead of replacing the entire roof covering? If so, when?	<input type="checkbox"/>	<input type="checkbox"/>	<input checked="" type="checkbox"/>	<input type="checkbox"/>
Please explain any deficiencies noted in this Section: _____				

5. LAND / DRAINAGE	N/A	YES	NO	UN-KNOWN
a. Whether or not they have been corrected, state whether there have been problems affecting:				
1) Soil stability	<input type="checkbox"/>	<input type="checkbox"/>	<input checked="" type="checkbox"/>	<input type="checkbox"/>
2) Drainage, flooding, or grading	<input type="checkbox"/>	<input type="checkbox"/>	<input checked="" type="checkbox"/>	<input type="checkbox"/>
3) Erosion	<input type="checkbox"/>	<input type="checkbox"/>	<input checked="" type="checkbox"/>	<input type="checkbox"/>
4) Outbuildings or unattached structures	<input type="checkbox"/>	<input type="checkbox"/>	<input checked="" type="checkbox"/>	<input type="checkbox"/>
b. Is the house located within a Special Flood Hazard Area (SFHA) mandating the purchase of flood insurance for federally backed mortgages?	<input type="checkbox"/>	<input type="checkbox"/>	<input checked="" type="checkbox"/>	<input type="checkbox"/>
If so, what is the flood zone?				
c. Is there a retention / detention basin, pond, lake, creek, spring, or water shed on or adjoining this property?	<input type="checkbox"/>	<input type="checkbox"/>	<input checked="" type="checkbox"/>	<input type="checkbox"/>
Please explain any deficiencies noted in this Section: _____				

6. BOUNDARIES	N/A	YES	NO	UN-KNOWN
a. Have you ever had a staked or pinned survey of the property performed?	<input type="checkbox"/>	<input type="checkbox"/>	<input checked="" type="checkbox"/>	<input type="checkbox"/>
b. Are you in possession of a copy of any survey of the property?	<input type="checkbox"/>	<input type="checkbox"/>	<input type="checkbox"/>	<input type="checkbox"/>
c. Are the boundaries marked in any way?	<input type="checkbox"/>	<input checked="" type="checkbox"/>	<input type="checkbox"/>	<input type="checkbox"/>
Explain:				
d. Do you know the boundaries?	<input type="checkbox"/>	<input checked="" type="checkbox"/>	<input type="checkbox"/>	<input type="checkbox"/>
Explain:				
e. Are there any encroachments or unrecorded easements relating to the property?	<input type="checkbox"/>	<input type="checkbox"/>	<input checked="" type="checkbox"/>	<input type="checkbox"/>
Explain:				

7. WATER	N/A	YES	NO	UN-KNOWN
a. Source of water supply: City				
b. Are you aware of below normal water supply or water pressure?	<input type="checkbox"/>	<input type="checkbox"/>	<input checked="" type="checkbox"/>	<input type="checkbox"/>
c. Has your water ever been tested? If so, attach the results or explain.	<input type="checkbox"/>	<input type="checkbox"/>	<input checked="" type="checkbox"/>	<input type="checkbox"/>
Explain:				

8. SEWER SYSTEM	N/A	YES	NO	UN-KNOWN
a. Property is serviced by: Harrison County Water				
1. Category I: Public Municipal Treatment Facility	<input type="checkbox"/>	<input checked="" type="checkbox"/>	<input type="checkbox"/>	<input type="checkbox"/>
2. Category II: Private Treatment Facility	<input type="checkbox"/>	<input type="checkbox"/>	<input checked="" type="checkbox"/>	<input type="checkbox"/>
3. Category III: Subdivision Package Plant	<input type="checkbox"/>	<input type="checkbox"/>	<input checked="" type="checkbox"/>	<input type="checkbox"/>
4. Category IV: Single Home Aerobic Treatment System (HOME PACKAGE PLANT)	<input type="checkbox"/>	<input type="checkbox"/>	<input checked="" type="checkbox"/>	<input type="checkbox"/>
5. Category V: Septic Tank with drain field, lagoon, wetland, or other onsite dispersal	<input type="checkbox"/>	<input checked="" type="checkbox"/>	<input type="checkbox"/>	<input type="checkbox"/>
6. Category VI: Septic Tank with dispersal to an offsite, multi-property cluster treatment system	<input type="checkbox"/>	<input type="checkbox"/>	<input checked="" type="checkbox"/>	<input type="checkbox"/>
7. Category VII: No Treatment/Unknown	<input checked="" type="checkbox"/>	<input type="checkbox"/>	<input type="checkbox"/>	<input type="checkbox"/>
Name of Servicer: Martin Sanitation				
b. For properties with Category IV, V, or VI systems				
Date of last inspection (sewer):				
Date of last inspection (septic): _____ Date last cleaned (septic): 2019				
c. Are you aware of any problems with the sewer system?	<input type="checkbox"/>	<input type="checkbox"/>	<input checked="" type="checkbox"/>	<input type="checkbox"/>
Please explain any deficiencies noted in this Section: _____				

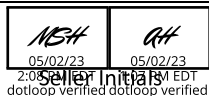



PROPERTY ADDRESS: 440 Ardery Road, Paris, KY 40361

9. CONSTRUCTION / REMODELING				
	N/A	YES	NO	UN-KNOWN
a. Have there been any additions, structural modifications, or other alterations made?	<input type="checkbox"/>	<input type="checkbox"/>	<input checked="" type="checkbox"/>	<input type="checkbox"/>
b. If so, were all necessary permits and government approvals obtained?	<input checked="" type="checkbox"/>	<input type="checkbox"/>	<input type="checkbox"/>	<input type="checkbox"/>
Explain:				
10. HOMEOWNER'S ASSOCIATION (HOA)				
	N/A	YES	NO	UN-KNOWN
a. 1) Is the property subject to rules or regulations of a HOA?	<input type="checkbox"/>	<input type="checkbox"/>	<input checked="" type="checkbox"/>	<input type="checkbox"/>
2) If yes, what is the yearly assessment?				
3) HOA Name:				
HOA Primary Contact Name:				
HOA Primary Contact Phone No.:				
b. Is the property a condominium?	<input type="checkbox"/>	<input type="checkbox"/>	<input checked="" type="checkbox"/>	<input type="checkbox"/>
If yes, you must also complete KREC Form 404, the Condominium Seller's Certificate				
c. Are you aware of any condition that may result in an increase in taxes or assessments?	<input type="checkbox"/>	<input type="checkbox"/>	<input checked="" type="checkbox"/>	<input type="checkbox"/>
d. Are any features of the property shared in common with adjoining landowners, such as walls, fences, driveways, etc.?	<input type="checkbox"/>	<input checked="" type="checkbox"/>	<input type="checkbox"/>	<input type="checkbox"/>
e. Are there any pet or rental restrictions?	<input type="checkbox"/>	<input type="checkbox"/>	<input checked="" type="checkbox"/>	<input type="checkbox"/>
Explain:				
11. HAZARDOUS CONDITIONS				
	N/A	YES	NO	UN-KNOWN
a. Are you aware of any underground storage tanks, old septic tanks, field lines, cisterns, or abandoned wells on the property?	<input type="checkbox"/>	<input type="checkbox"/>	<input checked="" type="checkbox"/>	<input type="checkbox"/>
b. Are you aware of any other environmental hazards? (e.g., carbon monoxide, hazardous waste, water contamination, asbestos, the use of urea formaldehyde, etc.)	<input type="checkbox"/>	<input type="checkbox"/>	<input checked="" type="checkbox"/>	<input type="checkbox"/>
LEAD BASED PAINT DISCLOSURE REQUIREMENT				
Every purchaser of any interest in residential real property on which a residential dwelling was built prior to 1978 is notified that such property may present exposure to lead from lead-based paint, which may cause certain health risks.				
c. Was this house built before 1978?	<input type="checkbox"/>	<input checked="" type="checkbox"/>	<input type="checkbox"/>	<input type="checkbox"/>
d. Are you aware of the existence of lead-based paint in or on this house?	<input type="checkbox"/>	<input type="checkbox"/>	<input type="checkbox"/>	<input checked="" type="checkbox"/>
RADON DISCLOSURE REQUIREMENT				
Radon is a naturally occurring radioactive gas that, when it has accumulated in a building in sufficient quantities, may present health risks, including lung cancer. The Kentucky Department for Public Health recommends radon testing. For more information, visit <a href="http://chfs.ky.gov">chfs.ky.gov</a> and search "radon."				
e. 1) Are you aware of any testing for radon gas?	<input type="checkbox"/>	<input type="checkbox"/>	<input checked="" type="checkbox"/>	<input type="checkbox"/>
2) If yes, what were the results?				
f. 1) Is there a radon mitigation system installed?	<input type="checkbox"/>	<input type="checkbox"/>	<input checked="" type="checkbox"/>	<input type="checkbox"/>
2) If yes, is it functioning properly?				
METHAMPHETAMINE CONTAMINATION DISCLOSURE REQUIREMENT				
A property owner who chooses NOT to decontaminate a property used in the production of methamphetamine MUST make written disclosure of methamphetamine contamination pursuant to KRS 224.1-410(10) and 902 KAR 47:200. Failure to properly disclose methamphetamine contamination is a Class D Felony under KRS 224.99-010.				
g. 1) Is the property currently contaminated by the production of methamphetamine?	<input type="checkbox"/>	<input type="checkbox"/>	<input checked="" type="checkbox"/>	<input type="checkbox"/>
2) If no, has the property been professionally decontaminated from methamphetamine contamination?				
Explain:				
12. MISCELLANEOUS				
	N/A	YES	NO	UN-KNOWN
a. Are you aware of any existing or threatened legal action affecting this property?	<input type="checkbox"/>	<input type="checkbox"/>	<input checked="" type="checkbox"/>	<input type="checkbox"/>
b. Are there any assessments other than property assessments that apply to this property (e.g. sewer assessments)?	<input type="checkbox"/>	<input type="checkbox"/>	<input checked="" type="checkbox"/>	<input type="checkbox"/>
c. Are you aware of any violations of local, state, or federal laws, codes, or ordinances relating to this property?	<input type="checkbox"/>	<input type="checkbox"/>	<input checked="" type="checkbox"/>	<input type="checkbox"/>
d. Are there any warranties to be passed on?	<input type="checkbox"/>	<input type="checkbox"/>	<input checked="" type="checkbox"/>	<input type="checkbox"/>

<i>MSH</i>	<i>GH</i>
05/02/23	05/02/23
2:08 PM EDT	dotloop verified

Date/Time

--	--

Buyer Initials

Date/Time



PROPERTY ADDRESS: 440 Ardery Road, Paris, KY 40361

Explain: \_\_\_\_\_

e. Has this house ever been damaged by fire or other disaster?      
 Explain: \_\_\_\_\_

f. Are you aware of the existence of mold or other fungi on the property?      
 Explain: \_\_\_\_\_

g. Has this house ever had pets living in it?      
 Explain: Dogs \_\_\_\_\_

h. Is this house in a historic district or listed on any registry of historic places?

**13. ADDITIONAL INFORMATION** N/A YES NO UN-KNOWN

Do you know anything else about the property that that should be disclosed to the Buyer?

If yes, please provide details in the space provided, below. Attach additional sheets, as necessary.

**14. SELLER(S) CERTIFICATION (CHOOSE ONE)**

As Seller(s) I / we hereby certify that the information disclosed above is complete and accurate to the best of my / our knowledge and belief. I / we agree to immediately notify Buyer in writing of any changes that become known to me / us prior to closing.

Seller Signature	Date	Seller Signature	Date
X <i>Anna M. Horton</i>	<small>dotloop verified 05/02/23 1:07 PM EDT MUN26-9PVR-COC8-RTV</small>	X <i>Michael S. Horton</i>	<small>dotloop verified 05/02/23 2:08 PM EDT XJ4E-RJG8-HHX-TON0</small>

As Seller(s) I / we hereby certify that my / our Real Estate Agent, Betsy Lankford (print name) has completed this form with information provided by me / us at my / our direction and request. I / we further agree to hold the above-named agent harmless for any representations that appear on this form, in accordance with KRS 324.360(9).

Seller Signature	Date	Seller Signature	Date
X _____		X _____	

As Seller(s) I / we refuse to complete this form and acknowledge that the Real Estate Agent will so inform the Buyer.

Seller Signature	Date	Seller Signature	Date
X _____		X _____	

The Seller(s) refuse(s) to complete this form or to acknowledge such refusal.

Broker / Agent Print Name	Broker / Agent Signature	Date
Betsy Lankford	X _____	

**The Buyer(s) hereby certifies they have received a copy of this Seller's Disclosure of Property form**

Buyer Signature	Date	Buyer Signature	Date
X _____		X _____	



BLUEGRASS REALTORS  
2250 Regency Road 276-3503

ADDENDUM TO UNIFORM REAL ESTATE SALES AND PURCHASE CONTRACT  
For use only by members of Bluegrass Realtors

DISCLOSURE OF INFORMATION AND ACKNOWLEDGMENT OF LEAD-BASED PAINT AND/OR HAZARDS

TODAY'S DATE: 05/01/2023 CONTRACT DATE: \_\_\_\_\_ CONTRACT # \_\_\_\_\_

PROPERTY ADDRESS: 440 Ardery Road, Paris, KY 40361

Lead Warning Statement

Every purchaser of any interest in residential real property on which a residential dwelling was built prior to 1978 is notified that such property may present exposure to lead from lead-based paint that may place young children at risk of developing lead poisoning. Lead poisoning in young children may produce permanent neurological damage, including learning disabilities, reduced intelligence quotient, behavioral problems, and impaired memory. Lead poisoning also poses a particular risk to pregnant women. The seller of any interest in residential real property is required to provide the buyer with any information on lead-based paint hazards from risk assessments or inspections in the seller's possession and notify the buyer of any known lead-based paint hazards. A risk assessment or inspection for possible lead-based paint hazards is recommended prior to purchase.

Seller's Disclosure (Initial)



(a) Presence of lead-based paint and/or lead-based paint hazards (check one below):

Known lead-based paint and/or paint hazards are present in the housing. (explain):

[Empty box for explanation]

Seller has no knowledge of lead-based paint and/or lead-based paint hazards in the housing.



(b) Records and Reports available to the seller (check one below):

Seller has provided the purchaser with all available records and reports pertaining to lead-based paint and/or lead-based hazards in the housing (list documents below):

[Empty box for list of documents]

Seller has no reports or records pertaining to lead-based and/or lead-based paint hazards in the housing.

Purchaser's Acknowledgment (Initial)

[Initials boxes for purchaser]

(c) Purchaser has received copies of all information listed above

(d) Purchaser has received the pamphlet *Protect Your Family From Lead in Your Home*

(e) Purchaser has (check one below):

Requested opportunity to conduct a risk assessment or inspection for the presence of lead-based paint or lead-based hazards under the same terms and conditions as "Other Inspections". (See the offer to purchase contract.)

Waived the opportunity to conduct a risk assessment or inspection for the presence of lead-based paint and/or lead-based paint hazards.

Agent's Acknowledgment (Initial)

(f) Agent has informed the seller of the seller's obligations under 42 U.S.C. 4852d and is aware of his/her responsibility to ensure compliance.

Certification of Accuracy

The following parties have reviewed the information above and certify, to the best of their knowledge, that the information they have provided is true and accurate.

Seller: Auna M. Horton [dotloop verified 05/08/23 2:20 PM EDT Y1NY-JADI-FDII-HQW] Buyer: \_\_\_\_\_  
Seller: Michael S. Horton [dotloop verified 05/08/23 1:54 PM EDT PVT9-LBBL-JWTE-XDKF] Buyer: \_\_\_\_\_  
Agent: Betsy Lankford [dotloop verified 05/08/23 2:27 PM EDT JSKZ-UUEC-UU2W-SCW8] Agent: \_\_\_\_\_