



4850 Buggy Lane
10± acres | Fayette County
\$1,460,000

Offered Exclusively By:

KIRKPATRICK & Co.

Zach Davis | Principal Broker
+1 .859.576.8195
www.kirkfarms.com
zach@kirkfarms.com





Designed with function & beauty in mind, this 10-acre equestrian estate is only minutes from the Kentucky Horse Park, Downtown Lexington, and I-75/I-64.

The classically styled five-bedroom (possibly six) and six-bath (5 full/1 half) brick residence has been finished with remarkable quality and attention to detail. Amenities include formal living & dining rooms, a luxurious kitchen, impressive Primary Suite, finished walk-out basement space, a 3-car garage, and lovely patio & deck overlooking the riding ring.

An equally well-designed barn (with a separate entrance along the scenic Muir Station Road) houses 11 stalls with a comfortable office, tack room, and wash rack.

The adjoining indoor arena also offers functionality in all types of weather. Located amidst perpetually conserved farmland, this desirable estate offers bucolic peace & prime equestrian facilities at a price reflecting significant value.



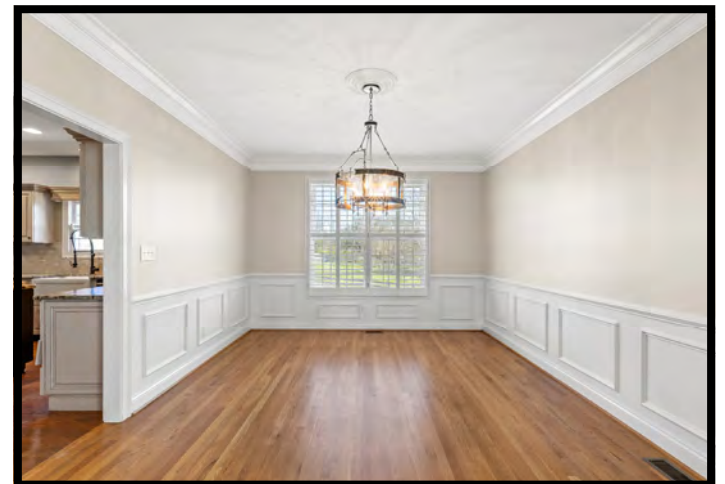
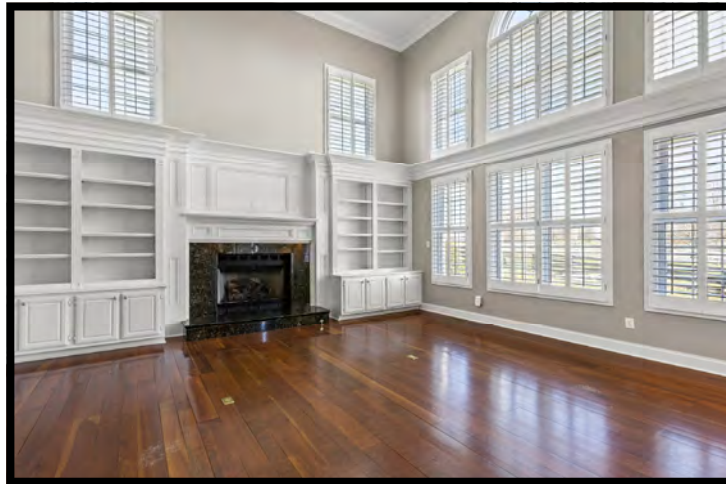
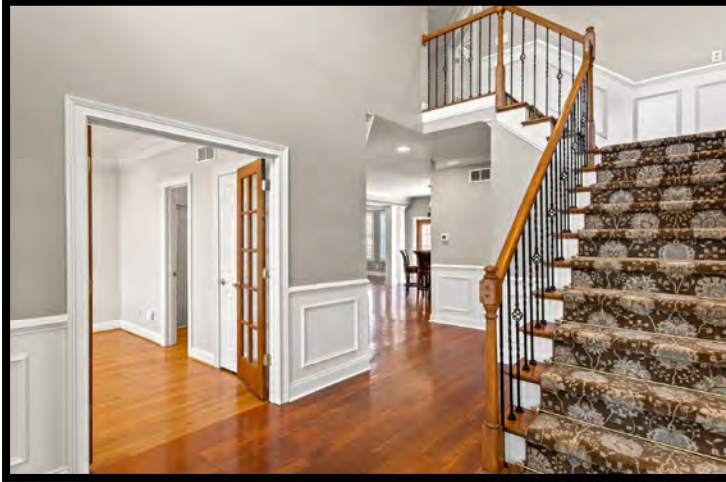



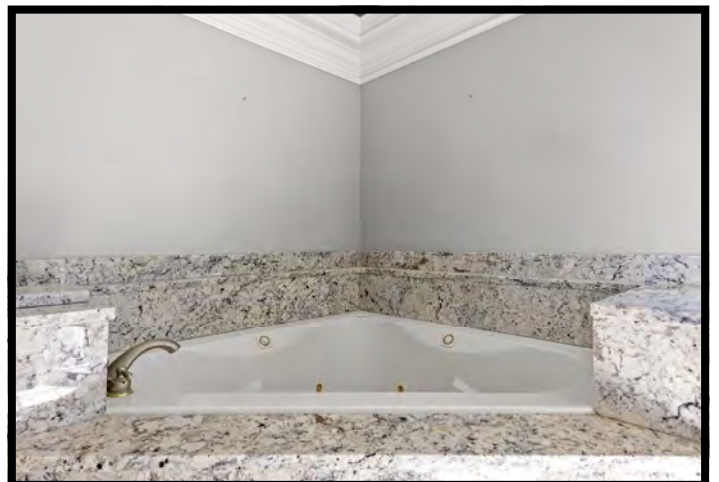

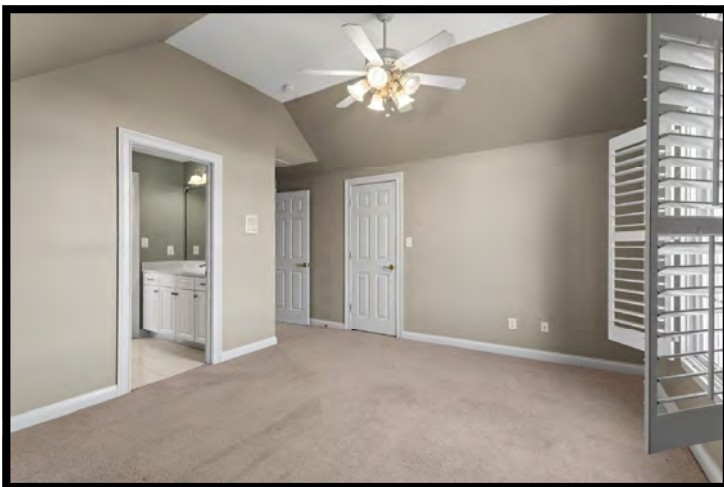

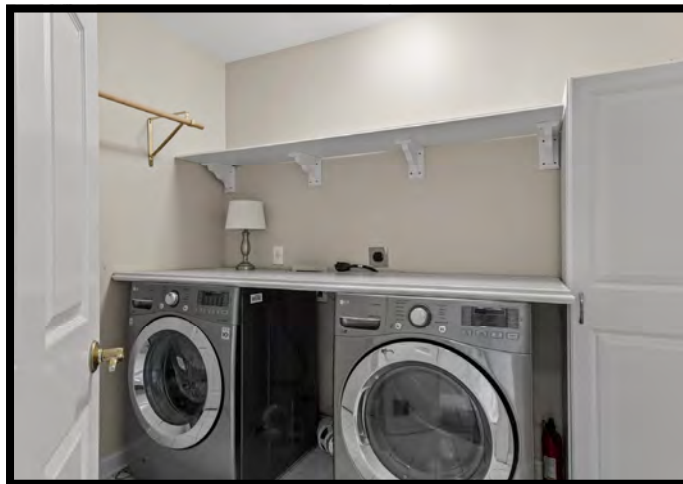

All of the information contained herein is deemed reliable but is not warranted; all figures, facts and boundaries are believed to be accurate but independent verification is strongly advised. Square footage measurements & school district information is believed to be accurate but independent verification is strongly advised. The listing broker or broker associates recommend interested parties, prior to closing, perform a complete property inspection (including but not limited to environmental assessments and percolation tests as may be necessary for BUYER'S intended use of the property) have the land surveyed by a licensed surveyor, the title searched and inspected by an attorney and any and all legal questions or concerns directed to legal counsel. The broker or broker associates will not advise on matters outside the scope of their real estate license.

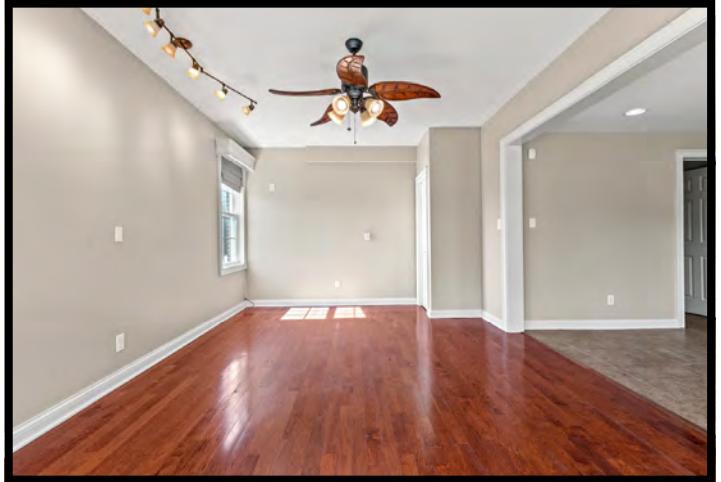







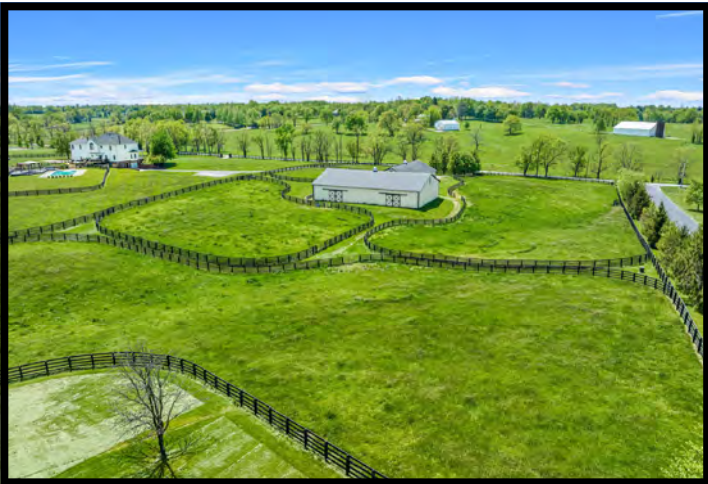

4850 Buggy Lane, Lexington, Fayette County, Kentucky — 10 Acres +/-

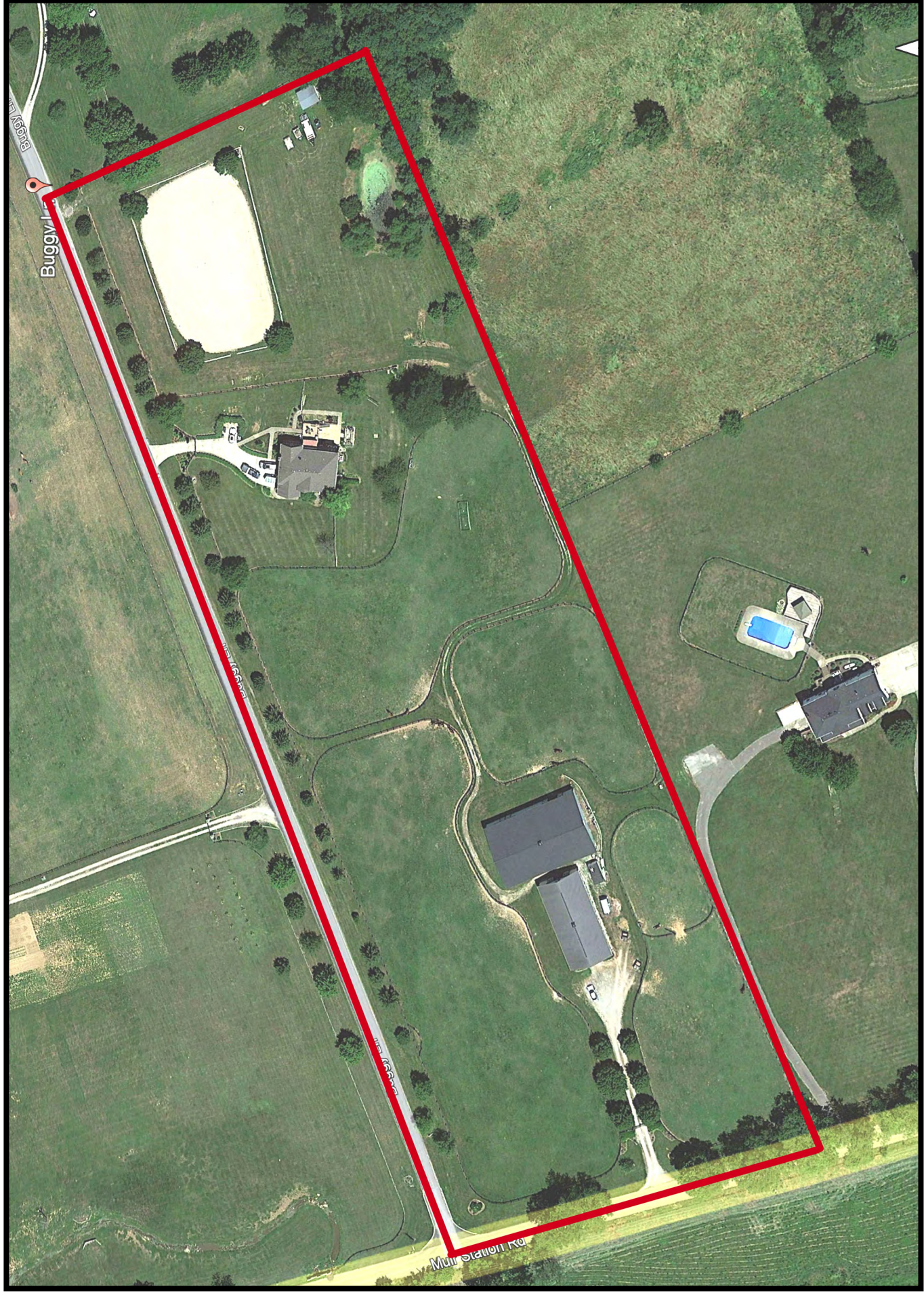

Property boundaries are only approximations and do not represent actual property lines. This is for illustration purposes only.

Farmland Classification—Fayette County Area, Part of Fayette County, Kentucky

Property boundaries are only approximations and do not represent actual property lines. This is for illustration purposes only.

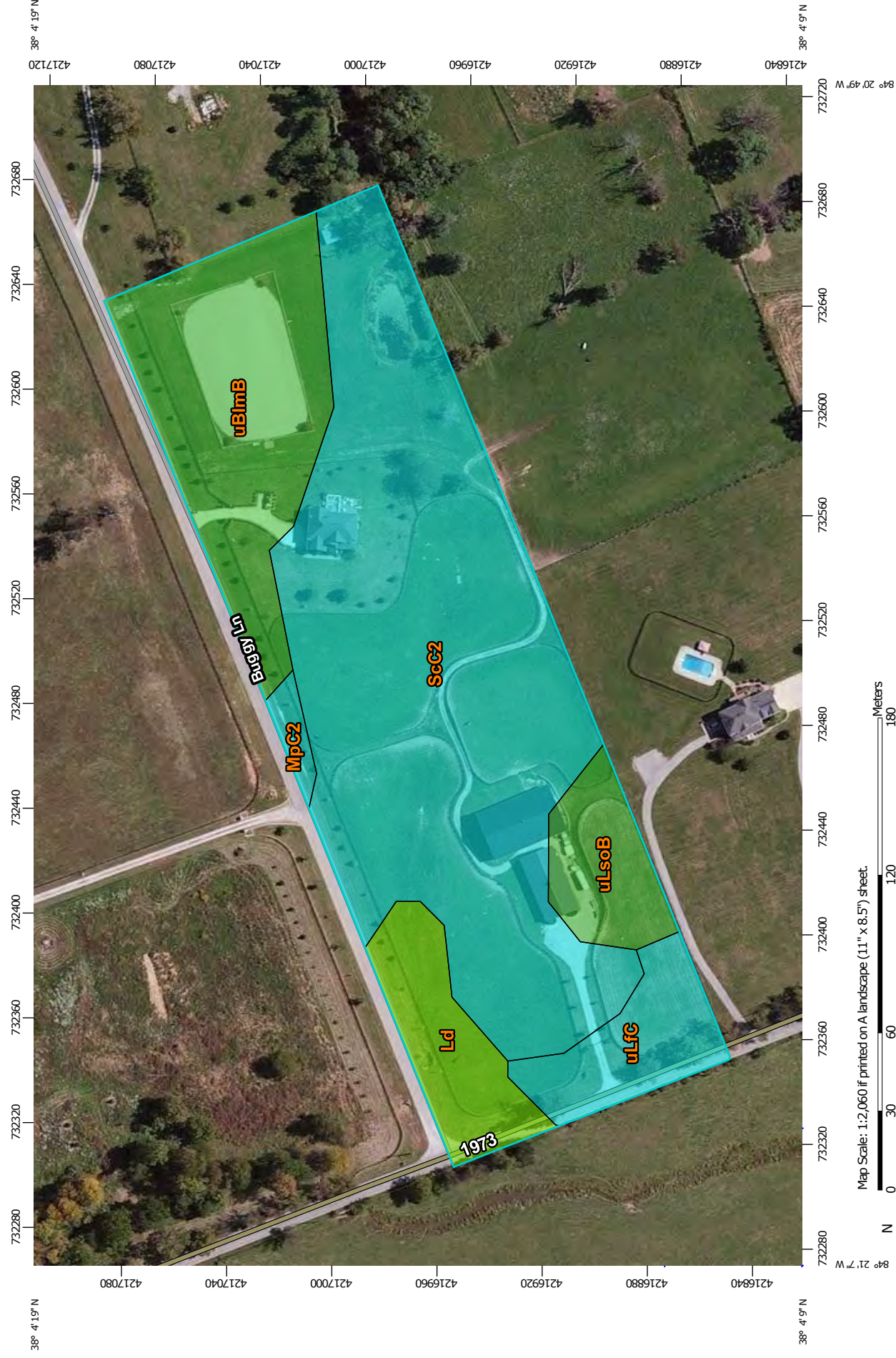

Map Scale: 1:2,060 if printed on A landscape (11" x 8.5") sheet.

Map projection: Web Mercator Corner coordinates: WGS84 Edge tics: UTM Zone 16N WGS84

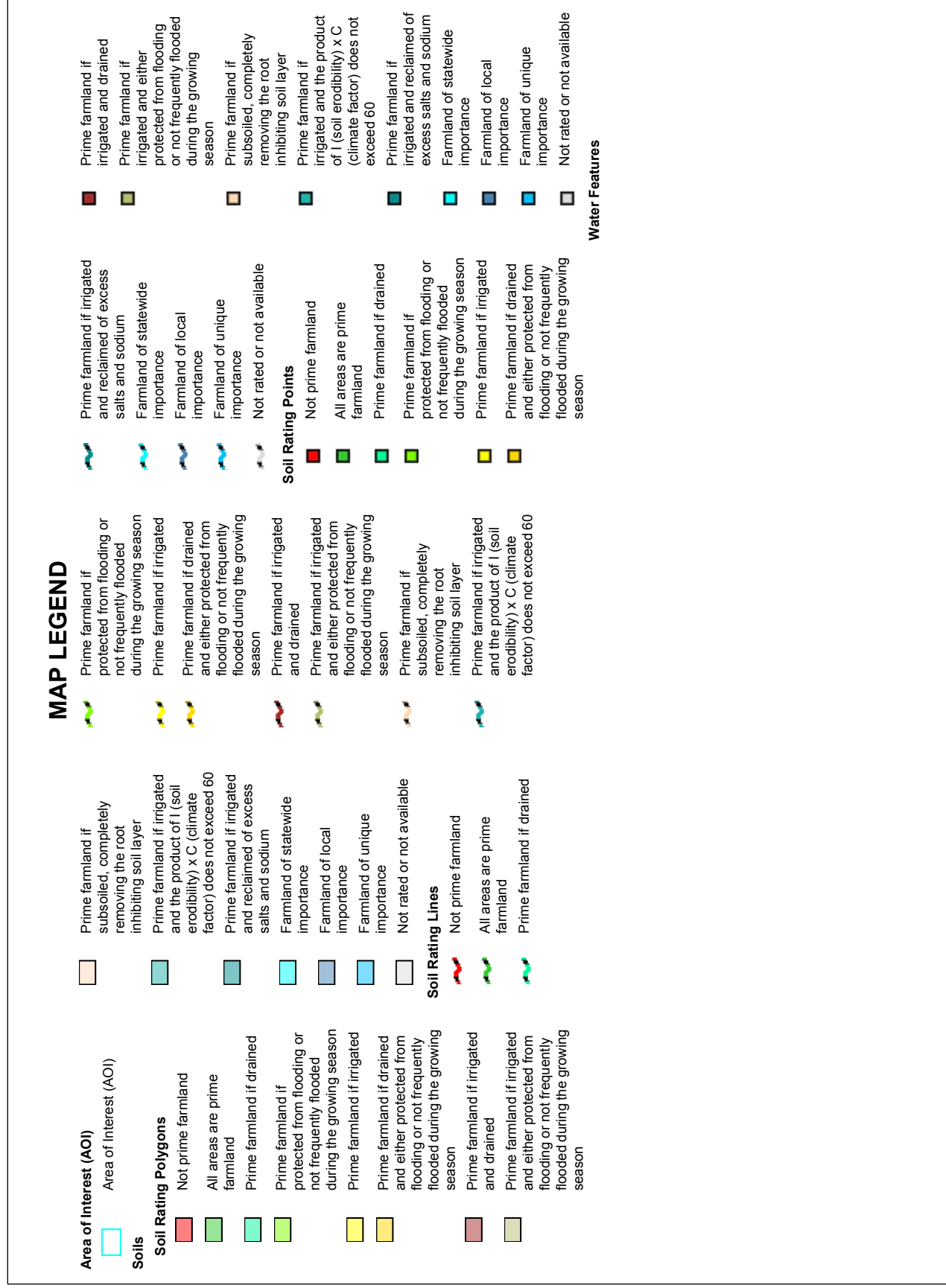

MAP INFORMATION

Streams and Canals



Transportation



Interstate Highways



US Routes



Major Roads



Local Roads



Background

Aerial Photography



The soil surveys that comprise your AOI were mapped at 1:15,800.

Warning: Soil Map may not be valid at this scale.

Enlargement of maps beyond the scale of mapping can cause misunderstanding of the detail of mapping and accuracy of soil line placement. The maps do not show the small areas of contrasting soils that could have been shown at a more detailed scale.

Please rely on the bar scale on each map sheet for map measurements.

Source of Map: Natural Resources Conservation Service
Web Soil Survey URL: <http://websoilsurvey.nrcs.usda.gov>
Coordinate System: Web Mercator (EPSG:3857)

Maps from the Web Soil Survey are based on the Web Mercator projection, which preserves direction and shape but distorts distance and area. A projection that preserves area, such as the Albers equal-area conic projection, should be used if more accurate calculations of distance or area are required.

This product is generated from the USDA-NRCS certified data as of the version date(s) listed below.

Soil Survey Area: Fayette County Area, Part of Fayette County, Kentucky
Survey Area Data: Version 12, Sep 15, 2015

Soil map units are labeled (as space allows) for map scales 1:50,000 or larger.

Date(s) aerial images were photographed: Oct 4, 2011—Feb 20, 2012

The orthophoto or other base map on which the soil lines were compiled and digitized probably differs from the background imagery displayed on these maps. As a result, some minor shifting of map unit boundaries may be evident.

Farmland Classification

Farmland Classification— Summary by Map Unit — Fayette County Area, Part of Fayette County, Kentucky (KY643)				
Map unit symbol	Map unit name	Rating	Acres in AOI	Percent of AOI
Ld	Lindside silt loam	Prime farmland if protected from flooding or not frequently flooded during the growing season	0.7	7.4%
MpC2	McAfee silty clay loam, 6 to 12 percent slopes, eroded	Farmland of statewide importance	0.1	1.1%
ScC2	Salvisa silty clay loam, 6 to 12 percent slopes, eroded	Farmland of statewide importance	5.9	58.4%
uBlmB	Bluegrass-Maury silt loams, 2 to 6 percent slopes	All areas are prime farmland	2.1	20.5%
uLfC	Lowell-Faywood silt loams, 6 to 12 percent slopes	Farmland of statewide importance	0.7	6.7%
uLsoB	Lowell-Sandview silt loams, 2 to 6 percent slopes	All areas are prime farmland	0.6	5.9%
Totals for Area of Interest			10.0	100.0%

Description

Farmland classification identifies map units as prime farmland, farmland of statewide importance, farmland of local importance, or unique farmland. It identifies the location and extent of the soils that are best suited to food, feed, fiber, forage, and oilseed crops. NRCS policy and procedures on prime and unique farmlands are published in the "Federal Register," Vol. 43, No. 21, January 31, 1978.

Rating Options

Aggregation Method: No Aggregation Necessary

Tie-break Rule: Lower

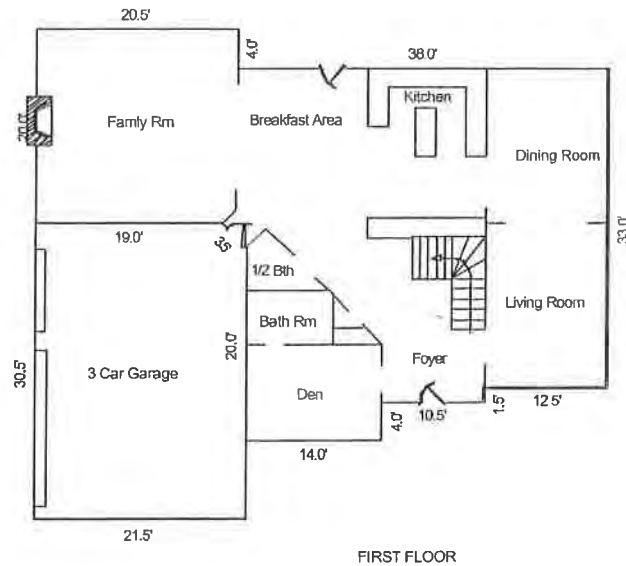
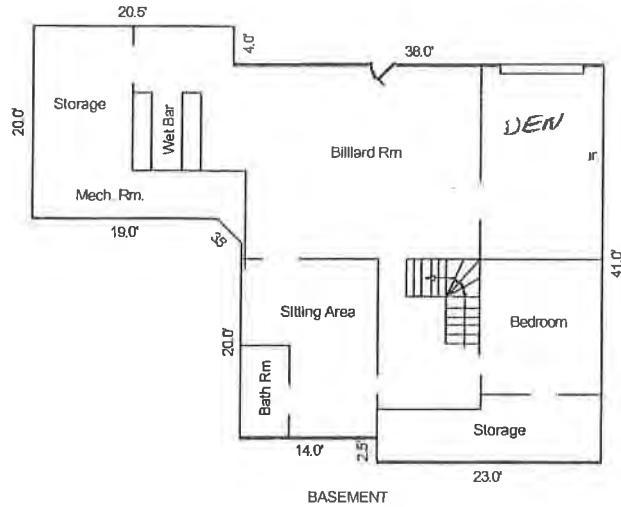

Sketch by Apex IV Windows™

AREA CALCULATIONS SUMMARY			
Code	Description	Size	Totals
GLA1	First Floor	1741.90	1741.90
BSMT	Basement	1910.25	1910.25
GAR	Three Car Garage	651.65	651.65
GLA2	Second Floor	1838.26	1838.26
TOTAL LIVABLE (rounded)			3580

LIVING AREA BREAKDOWN			
Breakdown			Subtotals
First Floor			
	4.0 x	20.5	82.00
0.5 x	2.5 x	2.5	3.06
	18.5 x	24.5	452.63
	4.0 x	14.0	56.00
	12.5 x	17.0	212.19
	16.0 x	58.5	935.60
0.5 x	0.0 x	0.0	0.41
Second Floor			
	6.0 x	42.0	253.45
	18.5 x	19.0	350.76
	12.5 x	13.0	162.50
0.5 x	4.0 x	4.0	7.64
	14.0 x	38.0	530.47
	16.5 x	24.5	404.91
	6.0 x	21.5	127.90
0.5 x	0.0 x	0.0	0.43
15 Areas Total (rounded)			3580

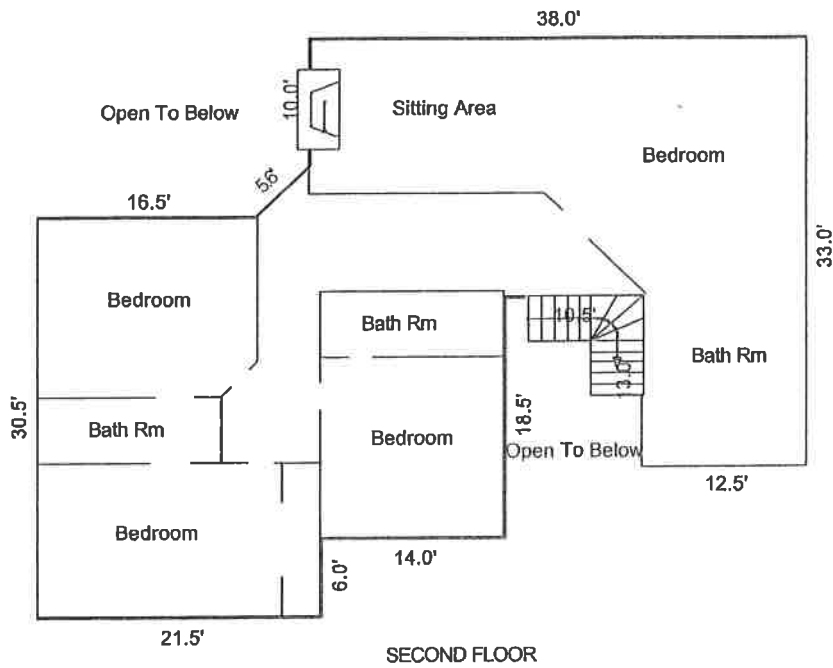

1st Level

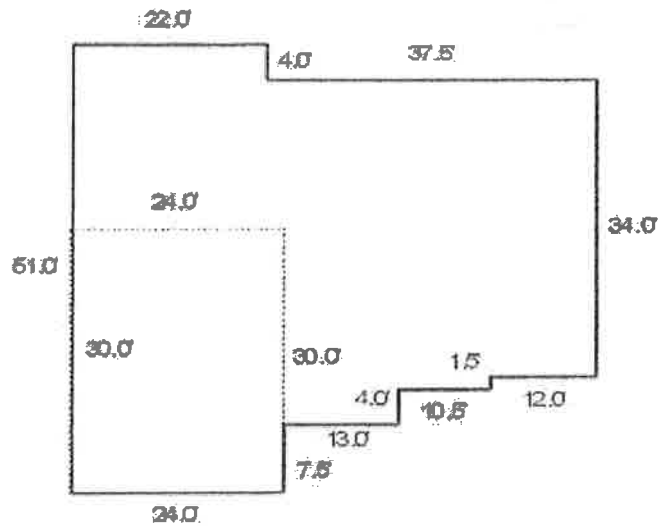



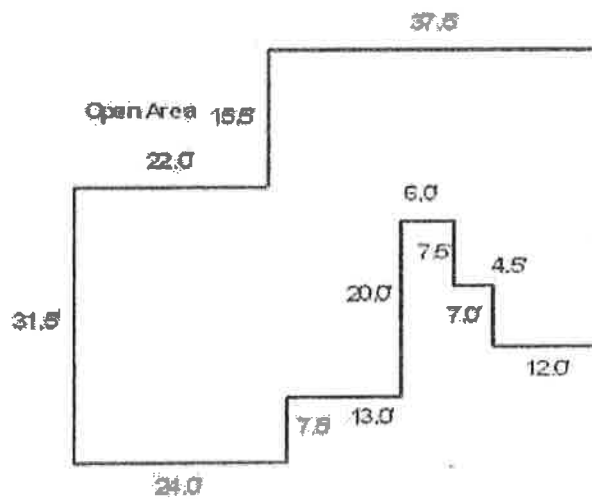

2nd Level

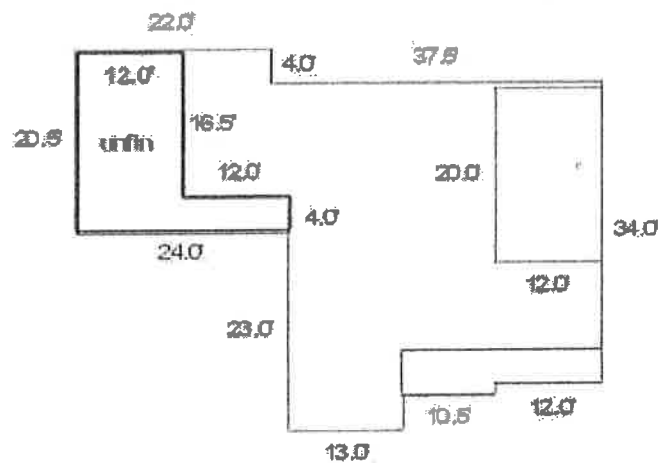

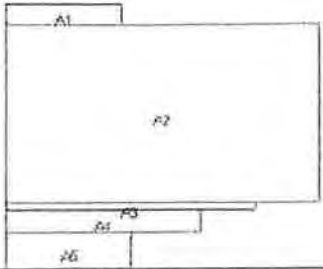
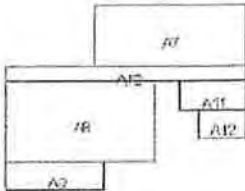
Basement

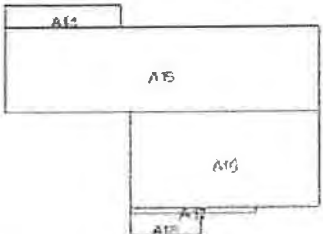

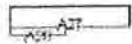
SKETCH CALCULATIONS	Perimeter	Area
	A1: $22.0 \times 4.0 =$ A2: $59.5 \times 34.0 =$ A3: $47.5 \times 1.5 =$ A4: $37.0 \times 4.0 =$ A5: $24.0 \times 7.5 =$ Attached Garage	88.0 2023.0 71.3 148.0 180.0 -720.0
First Floor		1790.3
	A7: $37.5 \times 15.5 =$ A8: $37.0 \times 20.0 =$ A9: $24.0 \times 7.5 =$ A10: $50.5 \times 4.0 =$ A11: $16.5 \times 7.5 =$ A12: $12.0 \times 7.0 =$	581.3 740.0 180.0 202.0 123.8 84.0
Second Floor		1947.1
Total Living Area		3737.4
	A13: $24.0 \times 30.0 =$ Attached Garage	720.0 720.0
Total Garage Area		720.0
	A14: $22.0 \times 4.0 =$ A15: $59.5 \times 10.5 =$ A16: $35.5 \times 17.5 =$ A17: $23.5 \times 1.5 =$ A18: $13.0 \times 4.0 =$ Unfinished Area built-in garage Safe Room	88.0 981.8 621.3 35.3 52.0 -294.0 -240.0 -105.8
Basement		1138.0
	A24: $12.0 \times 10.5 =$ A25: $24.0 \times 4.0 =$	193.0 93.0
Unfinished Area		294.0
	A26: $12.0 \times 20.0 =$	240.0
OEN		240.0
	A27: $22.5 \times 4.0 =$ A28: $10.5 \times 1.5 =$	90.0 15.8
Safe Room		105.8
Total Basement Area		1138.8

KENTUCKY REAL ESTATE COMMISSION

Public Protection Cabinet
 Mayo-Underwood Building
 500 Mero Street 2NE09
 Frankfort, Kentucky 40601
 (502) 564-7760

SELLER'S DISCLOSURE OF PROPERTY CONDITION

This form applies to **residential real estate sales and purchases**. This form is **not required** for:

1. Residential purchases of new construction homes if a warranty is provided;
2. Sales of real estate at auction; or
3. A court supervised foreclosure

As a Seller, you are asked to disclose what you know about the property you are selling. Your answers to the questions in this form must be based on the best of your knowledge of the property you are selling, however and whenever you gained that knowledge. Please take your time to answer these questions accurately and completely.

Property Address

4850 Buggy Lane

City	State	Zip
Lexington	KY	40516

PURPOSE OF DISCLOSURE FORM: Completion of this form shall satisfy the requirements of KRS 324.360 that mandates the "seller's disclosure of conditions" relevant to the listed property. This disclosure is based on the Seller's knowledge of the property's condition and the improvements thereon, however that knowledge was gained. This disclosure form shall not be a warranty by the Seller or real estate agent and shall not be used as a substitute for an inspection or warranty that the purchaser may wish to obtain. This form is a statement of the conditions and other information about the property known by the Seller. Unless otherwise advised, the Seller does not possess any expertise in construction, architecture, engineering, or any other specific areas related to the construction or condition of the property or the improvements on it. Unless otherwise advised, the Seller has not conducted any inspection of generally inaccessible areas such as the foundation or roof. The Buyer is encouraged to obtain his or her own professional inspections of this property.

INSTRUCTIONS TO THE SELLER(S): (1) Answer every question truthfully. (2) Report all known conditions affecting the property, regardless of how you know about them or when you learned. (3) Attach additional pages, if necessary, with your signature and the date and time of signing. (4) Complete this form yourself or sign the authorization at the end of this form to authorize the real estate agent to complete this form on your behalf in accordance with KRS 324.360(9). (5) If an item does not apply to your property, mark "not applicable." (6) If you truthfully do not know the answer to a question, mark "unknown." (7) If you learn any fact prior to closing that changes one or more of your answers to this form after you have completed and submitted it, immediately notify your agent or any potential buyer of the change in writing.

SELLER'S DISCLOSURE: As Seller(s), I / we disclose the following information regarding the property. This information is true and accurate to the best of my / our knowledge as of the date signed. Seller(s) authorize(s) the real estate agent to provide a copy of this statement to any person or entity in connection with actual or anticipated sale of the property or as otherwise provided by law. The following information is not the representation of the real estate agent.

Answer all questions to the best of your knowledge. Attach additional sheets as necessary.

1. PRELIMINARY DISCLOSURES		N/A	YES	NO	UN- KNOWN
a.	Have you ever lived in the house?	<input type="checkbox"/>	<input checked="" type="checkbox"/>	<input type="checkbox"/>	<input type="checkbox"/>
b.	List the date (month / year) you purchased the house. <u>4/2017</u>				
c.	Do you own the property as (an) individual(s) or as representative(s) of a company?				
	Explain: Individual				
d.	To the best of your knowledge, has the house been used as a rental?	<input type="checkbox"/>	<input type="checkbox"/>	<input checked="" type="checkbox"/>	<input type="checkbox"/>
e.	To the best of your knowledge, has this house ever been vacant (not lived-in) for more than three (3) consecutive months?	<input type="checkbox"/>	<input checked="" type="checkbox"/>	<input type="checkbox"/>	<input type="checkbox"/>
f.	To the best of your knowledge, has this house ever been used for anything other than a residence?	<input type="checkbox"/>	<input type="checkbox"/>	<input checked="" type="checkbox"/>	<input type="checkbox"/>
	Explain:				
Na					

PROPERTY ADDRESS: 4850 Buggy Lane, Lexington, KY 40516

2. HOUSE SYSTEMS

Whether or not they have been corrected, state whether there have been problems affecting:	N/A	YES	NO	UN- KNOWN
a. Plumbing	<input type="checkbox"/>	<input checked="" type="checkbox"/>	<input type="checkbox"/>	<input type="checkbox"/>
b. Electrical system	<input type="checkbox"/>	<input type="checkbox"/>	<input checked="" type="checkbox"/>	<input type="checkbox"/>
c. Appliances	<input type="checkbox"/>	<input type="checkbox"/>	<input checked="" type="checkbox"/>	<input type="checkbox"/>
d. Ceiling and attic fans	<input checked="" type="checkbox"/>	<input type="checkbox"/>	<input type="checkbox"/>	<input type="checkbox"/>
e. Security system	<input type="checkbox"/>	<input type="checkbox"/>	<input checked="" type="checkbox"/>	<input type="checkbox"/>
f. Sump pump	<input checked="" type="checkbox"/>	<input type="checkbox"/>	<input type="checkbox"/>	<input type="checkbox"/>
g. Chimneys, fireplaces, inserts	<input type="checkbox"/>	<input type="checkbox"/>	<input checked="" type="checkbox"/>	<input type="checkbox"/>
h. Pool, hot tub, sauna	<input checked="" type="checkbox"/>	<input type="checkbox"/>	<input type="checkbox"/>	<input type="checkbox"/>
i. Sprinkler system	<input checked="" type="checkbox"/>	<input type="checkbox"/>	<input type="checkbox"/>	<input type="checkbox"/>
j. Heating system	age of system: 5 years	<input type="checkbox"/>	<input checked="" type="checkbox"/>	<input type="checkbox"/>
k. Cooling/air conditioning system	age of system: 5 years	<input type="checkbox"/>	<input checked="" type="checkbox"/>	<input type="checkbox"/>
l. Water heater	age of system: 1 yr/7 yr	<input type="checkbox"/>	<input checked="" type="checkbox"/>	<input type="checkbox"/>

Please explain any deficiencies noted in this Section:

3. BUILDING STRUCTURE

	N/A	YES	NO	UN- KNOWN
a. Whether or not they have been corrected, state whether there have been problems affecting:				
1) The foundation or slab	<input type="checkbox"/>	<input type="checkbox"/>	<input checked="" type="checkbox"/>	<input type="checkbox"/>
2) The structure or exterior veneer	<input type="checkbox"/>	<input type="checkbox"/>	<input checked="" type="checkbox"/>	<input type="checkbox"/>
3) The floors and walls	<input type="checkbox"/>	<input type="checkbox"/>	<input checked="" type="checkbox"/>	<input type="checkbox"/>
4) The doors and windows	<input type="checkbox"/>	<input type="checkbox"/>	<input checked="" type="checkbox"/>	<input type="checkbox"/>
b. 1) To the best of your knowledge, has the basement ever leaked?	<input type="checkbox"/>	<input type="checkbox"/>	<input checked="" type="checkbox"/>	<input type="checkbox"/>
2) When was the last time the basement leaked? N/a				
3) Have you ever had any repairs done to the basement?	<input type="checkbox"/>	<input type="checkbox"/>	<input checked="" type="checkbox"/>	<input type="checkbox"/>
4) If you have had basement leaks repaired, when was the repair done? Na				
5) If the basement presently leaks, how often does it leak? (e.g., every time it rains, only after an extremely heavy rain, etc.)				
Explain: Na				
h. Have you experienced, or are you aware of, any water or drainage problems in the crawl space?	<input type="checkbox"/>	<input type="checkbox"/>	<input checked="" type="checkbox"/>	<input type="checkbox"/>
i. Are you aware of any damage to wood due to moisture or rot?	<input type="checkbox"/>	<input type="checkbox"/>	<input checked="" type="checkbox"/>	<input type="checkbox"/>
j. Are you aware of any present or past wood infestation (e.g. termites, borers, carpenter ants, fungi, etc.)?	<input type="checkbox"/>	<input type="checkbox"/>	<input checked="" type="checkbox"/>	<input type="checkbox"/>
k. Are you aware of any damage due to wood infestation?	<input type="checkbox"/>	<input type="checkbox"/>	<input checked="" type="checkbox"/>	<input type="checkbox"/>
1) Has the house or any other improvement been treated for wood infestation?	<input type="checkbox"/>	<input type="checkbox"/>	<input checked="" type="checkbox"/>	<input type="checkbox"/>
2) If yes, by whom?				
3) Is there a warranty?				

Please explain any deficiencies noted in this Section:

4. ROOF

	N/A	YES	NO	UN- KNOWN
a. How old is the roof covering? (write the age of the roof if known) 5 years	<input checked="" type="checkbox"/>	<input type="checkbox"/>	<input type="checkbox"/>	<input type="checkbox"/>
b. Has the roof leaked at any time since you have owned or lived at the property?	<input type="checkbox"/>	<input checked="" type="checkbox"/>	<input type="checkbox"/>	<input type="checkbox"/>
c. To the best of your knowledge, has the roof leaked at any time before you owned or lived at the property?	<input type="checkbox"/>	<input type="checkbox"/>	<input type="checkbox"/>	<input checked="" type="checkbox"/>
d. When was the last time the roof leaked?				
e. Have you ever had any repairs done to the roof?	<input type="checkbox"/>	<input type="checkbox"/>	<input checked="" type="checkbox"/>	<input type="checkbox"/>

PROPERTY ADDRESS: 4850 Buggy Lane, Lexington, KY 40516

f. Have you ever had the roof replaced?	<input type="checkbox"/>	<input type="checkbox"/>	<input checked="" type="checkbox"/>	<input type="checkbox"/>
If so, when? Na				
g. If the roof presently leaks, how often does it leak? (e.g., every time it rains, only after an extremely heavy rain, etc.)				
Explain: Small intermittent leak after very heavy rain unable to find source				
h. Have you ever had roof repairs that involved placing shingles on the roof instead of replacing the entire roof covering? If so, when?	<input type="checkbox"/>	<input type="checkbox"/>	<input checked="" type="checkbox"/>	<input type="checkbox"/>
Please explain any deficiencies noted in this Section:				

5. LAND / DRAINAGE	N/A	YES	NO	UN- KNOWN
a. Whether or not they have been corrected, state whether there have been problems affecting:				
1) Soil stability	<input type="checkbox"/>	<input type="checkbox"/>	<input checked="" type="checkbox"/>	<input type="checkbox"/>
2) Drainage, flooding, or grading	<input type="checkbox"/>	<input checked="" type="checkbox"/>	<input type="checkbox"/>	<input type="checkbox"/>
3) Erosion	<input type="checkbox"/>	<input checked="" type="checkbox"/>	<input type="checkbox"/>	<input type="checkbox"/>
4) Outbuildings or unattached structures	<input type="checkbox"/>	<input checked="" type="checkbox"/>	<input type="checkbox"/>	<input type="checkbox"/>
b. Is the house located within a Special Flood Hazard Area (SFHA) mandating the purchase of flood insurance for federally backed mortgages?	<input type="checkbox"/>	<input type="checkbox"/>	<input checked="" type="checkbox"/>	<input type="checkbox"/>
If so, what is the flood zone? Na				
c. Is there a retention / detention basin, pond, lake, creek, spring, or water shed on or adjoining this property?	<input type="checkbox"/>	<input checked="" type="checkbox"/>	<input type="checkbox"/>	<input type="checkbox"/>
Please explain any deficiencies noted in this Section: Paddocks can flood during heavy rain, indoor ring, same				

See above

6. BOUNDARIES	N/A	YES	NO	UN- KNOWN
a. Have you ever had a staked or pinned survey of the property performed?	<input type="checkbox"/>	<input type="checkbox"/>	<input checked="" type="checkbox"/>	<input type="checkbox"/>
b. Are you in possession of a copy of any survey of the property?	<input type="checkbox"/>	<input type="checkbox"/>	<input checked="" type="checkbox"/>	<input type="checkbox"/>
c. Are the boundaries marked in any way?	<input type="checkbox"/>	<input type="checkbox"/>	<input type="checkbox"/>	<input checked="" type="checkbox"/>
Explain: Na				
d. Do you know the boundaries?	<input type="checkbox"/>	<input type="checkbox"/>	<input type="checkbox"/>	<input checked="" type="checkbox"/>
Explain: Na				
e. Are there any encroachments or unrecorded easements relating to the property?	<input type="checkbox"/>	<input type="checkbox"/>	<input type="checkbox"/>	<input checked="" type="checkbox"/>
Explain:				

7. WATER	N/A	YES	NO	UN- KNOWN
a. Source of water supply: City				
b. Are you aware of below normal water supply or water pressure?	<input type="checkbox"/>	<input type="checkbox"/>	<input checked="" type="checkbox"/>	<input type="checkbox"/>
c. Has your water ever been tested? If so, attach the results or explain.	<input type="checkbox"/>	<input type="checkbox"/>	<input type="checkbox"/>	<input type="checkbox"/>
Explain: Na				

8. SEWER SYSTEM	N/A	YES	NO	UN- KNOWN
a. Property is serviced by: Na				
1. Category I: Public Municipal Treatment Facility	<input type="checkbox"/>	<input type="checkbox"/>	<input type="checkbox"/>	<input type="checkbox"/>
2. Category II: Private Treatment Facility	<input type="checkbox"/>	<input type="checkbox"/>	<input type="checkbox"/>	<input type="checkbox"/>
3. Category III: Subdivision Package Plant	<input type="checkbox"/>	<input type="checkbox"/>	<input type="checkbox"/>	<input type="checkbox"/>
4. Category IV: Single Home Aerobic Treatment System (HOME PACKAGE PLANT)	<input type="checkbox"/>	<input type="checkbox"/>	<input type="checkbox"/>	<input type="checkbox"/>
5. Category V: Septic Tank with drain field, lagoon, wetland, or other onsite dispersal	<input type="checkbox"/>	<input type="checkbox"/>	<input type="checkbox"/>	<input type="checkbox"/>
6. Category VI: Septic Tank with dispersal to an offsite, multi-property cluster treatment system	<input type="checkbox"/>	<input type="checkbox"/>	<input type="checkbox"/>	<input type="checkbox"/>
7. Category VII: No Treatment/Unknown	<input type="checkbox"/>	<input type="checkbox"/>	<input type="checkbox"/>	<input type="checkbox"/>
Name of Servicer: None right now				
b. For properties with Category IV, V, or VI systems				
Date of last inspection (sewer): 4/2017				
Date of last inspection (septic): 4/2017 Date last cleaned (septic): 4/2017				
c. Are you aware of any problems with the sewer system?	<input type="checkbox"/>	<input type="checkbox"/>	<input checked="" type="checkbox"/>	<input type="checkbox"/>
Please explain any deficiencies noted in this Section:				

PROPERTY ADDRESS: 4850 Buggy Lane, Lexington, KY 40516

9. CONSTRUCTION / REMODELING				
a. Have there been any additions, structural modifications, or other alterations made?	N/A	YES	NO	UN-KNOWN
	<input type="checkbox"/>	<input type="checkbox"/>	<input checked="" type="checkbox"/>	<input type="checkbox"/>
b. If so, were all necessary permits and government approvals obtained?	<input checked="" type="checkbox"/>	<input type="checkbox"/>	<input type="checkbox"/>	<input type="checkbox"/>
Explain: Na				
10. HOMEOWNER'S ASSOCIATION (HOA)				
a. 1) Is the property subject to rules or regulations of a HOA?	N/A	YES	NO	UN-KNOWN
	<input type="checkbox"/>	<input type="checkbox"/>	<input checked="" type="checkbox"/>	<input type="checkbox"/>
2) If yes, what is the yearly assessment? Na				
3) HOA Name:				
HOA Primary Contact Name:				
HOA Primary Contact Phone No.:				
b. Is the property a condominium?	<input type="checkbox"/>	<input type="checkbox"/>	<input checked="" type="checkbox"/>	<input type="checkbox"/>
If yes, you must also complete KREC Form 404, the Condominium Seller's Certificate				
c. Are you aware of any condition that may result in an increase in taxes or assessments?	<input type="checkbox"/>	<input type="checkbox"/>	<input checked="" type="checkbox"/>	<input type="checkbox"/>
d. Are any features of the property shared in common with adjoining landowners, such as walls, fences, driveways, etc.?	<input type="checkbox"/>	<input checked="" type="checkbox"/>	<input type="checkbox"/>	<input type="checkbox"/>
e. Are there any pet or rental restrictions?	<input type="checkbox"/>	<input type="checkbox"/>	<input checked="" type="checkbox"/>	<input type="checkbox"/>
Explain:				
11. HAZARDOUS CONDITIONS				
a. Are you aware of any underground storage tanks, old septic tanks, field lines, cisterns, or abandoned wells on the property?	<input type="checkbox"/>	<input type="checkbox"/>	<input checked="" type="checkbox"/>	<input type="checkbox"/>
b. Are you aware of any other environmental hazards? (e.g., carbon monoxide, hazardous waste, water contamination, asbestos, the use of urea formaldehyde, etc.)	<input type="checkbox"/>	<input type="checkbox"/>	<input checked="" type="checkbox"/>	<input type="checkbox"/>
LEAD BASED PAINT DISCLOSURE REQUIREMENT				
Every purchaser of any interest in residential real property on which a residential dwelling was built prior to 1978 is notified that such property may present exposure to lead from lead-based paint, which may cause certain health risks.				
c. Was this house built before 1978?	<input type="checkbox"/>	<input type="checkbox"/>	<input checked="" type="checkbox"/>	<input type="checkbox"/>
d. Are you aware of the existence of lead-based paint in or on this house?	<input type="checkbox"/>	<input type="checkbox"/>	<input checked="" type="checkbox"/>	<input type="checkbox"/>
RADON DISCLOSURE REQUIREMENT				
Radon is a naturally occurring radioactive gas that, when it has accumulated in a building in sufficient quantities, may present health risks, including lung cancer. The Kentucky Department for Public Health recommends radon testing. For more information, visit chfs.ky.gov and search "radon."				
e. 1) Are you aware of any testing for radon gas?	<input type="checkbox"/>	<input type="checkbox"/>	<input checked="" type="checkbox"/>	<input type="checkbox"/>
2) If yes, what were the results?	<input checked="" type="checkbox"/>	<input type="checkbox"/>	<input type="checkbox"/>	<input type="checkbox"/>
f. 1) Is there a radon mitigation system installed?	<input checked="" type="checkbox"/>	<input type="checkbox"/>	<input type="checkbox"/>	<input type="checkbox"/>
2) If yes, is it functioning properly?	<input checked="" type="checkbox"/>	<input type="checkbox"/>	<input type="checkbox"/>	<input type="checkbox"/>
METHAMPHETAMINE CONTAMINATION DISCLOSURE REQUIREMENT				
A property owner who chooses NOT to decontaminate a property used in the production of methamphetamine MUST make written disclosure of methamphetamine contamination pursuant to KRS 224.1-410(10) and 902 KAR 47:200. Failure to properly disclose methamphetamine contamination is a Class D Felony under KRS 224.99-010.				
g. 1) Is the property currently contaminated by the production of methamphetamine?	<input type="checkbox"/>	<input type="checkbox"/>	<input checked="" type="checkbox"/>	<input type="checkbox"/>
2) If no, has the property been professionally decontaminated from methamphetamine contamination?	<input type="checkbox"/>	<input type="checkbox"/>	<input checked="" type="checkbox"/>	<input type="checkbox"/>
Explain:				
12. MISCELLANEOUS				
a. Are you aware of any existing or threatened legal action affecting this property?	N/A	YES	NO	UN-KNOWN
	<input type="checkbox"/>	<input type="checkbox"/>	<input checked="" type="checkbox"/>	<input type="checkbox"/>
b. Are there any assessments other than property assessments that apply to this property (e.g. sewer assessments)?	<input type="checkbox"/>	<input type="checkbox"/>	<input checked="" type="checkbox"/>	<input type="checkbox"/>
c. Are you aware of any violations of local, state, or federal laws, codes, or ordinances relating to this property?	<input type="checkbox"/>	<input type="checkbox"/>	<input checked="" type="checkbox"/>	<input type="checkbox"/>
d. Are there any warranties to be passed on?	<input type="checkbox"/>	<input checked="" type="checkbox"/>	<input type="checkbox"/>	<input type="checkbox"/>

PROPERTY ADDRESS: 4850 Buggy Lane, Lexington, KY 40516

Explain: Heating/AC warranties

Above

e. Has this house ever been damaged by fire or other disaster?

☐ ☐ ☒ ☐

Explain:

☒ ☐ ☐ ☐

f. Are you aware of the existence of mold or other fungi on the property?

☐ ☐ ☒ ☐

g. Has this house ever had pets living in it?

☐ ☒ ☐ ☐

Explain: Dogs

h. Is this house in a historic district or listed on any registry of historic places?

☐ ☐ ☒ ☐**13. ADDITIONAL INFORMATION**N/A YES NO UN-
KNOWN

Do you know anything else about the property that that should be disclosed to the Buyer?

☐ ☒ ☐ ☐

If yes, please provide details in the space provided, below. Attach additional sheets, as necessary.

Ice maker in basement has never worked

14. SELLER(S) CERTIFICATION (CHOOSE ONE)☒ As Seller(s) I / we hereby certify that the information disclosed above is complete and accurate to the best of my / our knowledge and belief. I / we agree to immediately notify Buyer in writing of any changes that become known to me / us prior to closing.

Seller Signature

Date

Seller Signature

Date

X *John Radgowski*dotloop verified
03/02/23 10:01 PM EST
4TFC-148V-2LSZ-AGMRX *Alice Radgowski*dotloop verified
03/06/23 10:09 AM EST
UY2S-MQMB-FVQ-SSWY☐ As Seller(s) I / we hereby certify that my / our Real Estate Agent, _____ (print name) has completed this form with information provided by me / us at my / our direction and request. I / we further agree to hold the above-named agent harmless for any representations that appear on this form, in accordance with KRS 324.360(9).

Seller Signature

Date

Seller Signature

Date

X _____ X _____

☐ As Seller(s) I / we refuse to complete this form and acknowledge that the Real Estate Agent will so inform the Buyer.

Seller Signature

Date

Seller Signature

Date

X _____ X _____

☐ The Seller(s) refuse(s) to complete this form or to acknowledge such refusal.

Broker / Agent Print Name

Broker / Agent Signature

Date

X _____

The Buyer(s) hereby certifies they have received a copy of this Seller's Disclosure of Property form

Buyer Signature

Date

Buyer Signature

Date

X _____ X _____

SELLER'S REAL PROPERTY HISTORY – FARM PROPERTY

For use only by members of Bluegrass REALTORS®

PROPERTY ADDRESS: 4850 Buggy Lane, Lexington, KY 40516

DATE: _____

Please answer all questions. Mark yes or no to all questions. If answer is yes, please explain in item #13.

	Yes	No	Unknown
1. MAIN RESIDENCE – HOUSE SYSTEMS			
Are you aware of any problems affecting:			
(a) Electrical wiring	<input type="checkbox"/>	<input type="checkbox"/>	<input type="checkbox"/>
(b) Air Conditioning	<input type="checkbox"/>	<input type="checkbox"/>	<input type="checkbox"/>
(c) Plumbing/Septic	<input type="checkbox"/>	<input type="checkbox"/>	<input type="checkbox"/>
(d) Heating	<input type="checkbox"/>	<input type="checkbox"/>	<input type="checkbox"/>
(e) Pool/Hot tubs/Sauna.....	<input type="checkbox"/>	<input type="checkbox"/>	<input type="checkbox"/>
(f) Appliances	<input type="checkbox"/>	<input type="checkbox"/>	<input type="checkbox"/>
(g) Doors and windows	<input type="checkbox"/>	<input type="checkbox"/>	<input type="checkbox"/>
2. MAIN RESIDENCE – FOUNDATION			
(a) Are you aware of any problems concerning the basement?	<input type="checkbox"/>	<input type="checkbox"/>	<input type="checkbox"/>
(b) Are you aware of any problems concerning sliding, settling, movement upheaval, or earth stability?.....	<input type="checkbox"/>	<input type="checkbox"/>	<input type="checkbox"/>
(c) Are you aware of any defects or problems relating to the foundation?	<input type="checkbox"/>	<input type="checkbox"/>	<input type="checkbox"/>
3. MAIN RESIDENCE – ROOF			
(a) Has the roof ever leaked?	<input type="checkbox"/>	<input type="checkbox"/>	<input type="checkbox"/>
(b) Has the roof ever been repaired?	<input type="checkbox"/>	<input type="checkbox"/>	<input type="checkbox"/>
(c) Do you know of any problems with the roof?	<input type="checkbox"/>	<input type="checkbox"/>	<input type="checkbox"/>
4. MAIN RESIDENCE – ALE/LEAD-BASED PAINT			
(a) Was residence built before 1978?	<input type="checkbox"/>	<input type="checkbox"/>	<input type="checkbox"/>
(If yes, seller may not accept and buyer should not present an offer to purchase contract that does not include a "Disclosure of Information and Acknowledgement of Lead-Based Paint and/or Hazards" addendum acknowledging receipt of the EPA pamphlet "Protect Your Family From Lead in Your Home".)			
5. DRAINAGE			
(a) Is this property located in a flood plain zone?	<input type="checkbox"/>	<input type="checkbox"/>	<input type="checkbox"/>
(b) Has the property ever had a drainage, flooding or grading problem?	<input type="checkbox"/>	<input type="checkbox"/>	<input type="checkbox"/>
6. BOUNDARIES			
(a) Have you ever had a survey of your property?	<input type="checkbox"/>	<input type="checkbox"/>	<input type="checkbox"/>
(b) Do you know the boundaries of your property?	<input type="checkbox"/>	<input type="checkbox"/>	<input type="checkbox"/>
(c) Are the boundaries of your property marked in any way?	<input type="checkbox"/>	<input type="checkbox"/>	<input type="checkbox"/>
(d) Are you aware of any encroachments, recorded or unrecorded easements relating to this property?	<input type="checkbox"/>	<input type="checkbox"/>	<input type="checkbox"/>
(e) Is there any common fencing? If yes, explain any agreement and common maintenance.....	<input type="checkbox"/>	<input type="checkbox"/>	<input type="checkbox"/>
(f) Any improvements shared in common with adjoining or adjacent properties?....	<input type="checkbox"/>	<input type="checkbox"/>	<input type="checkbox"/>
7. HOMEOWNER'S ASSOCIATION			
(a) Is the property subject to rules or regulations of any homeowner's association? If yes, please supply copy of rules and regulations.	<input type="checkbox"/>	<input type="checkbox"/>	<input type="checkbox"/>
8. WATER			
(a) Are all the improvements connected to a public water system?	<input type="checkbox"/>	<input type="checkbox"/>	<input type="checkbox"/>
(b) IF NOT, please state your water sources and explain.			
(c) Has your water system ever gone dry? If yes, explain.....	<input type="checkbox"/>	<input type="checkbox"/>	<input type="checkbox"/>
(d) Are you aware of any problems with your water lines and/or waterers?	<input type="checkbox"/>	<input type="checkbox"/>	<input type="checkbox"/>
(e) Is your water supply shared with anyone else?	<input type="checkbox"/>	<input type="checkbox"/>	<input type="checkbox"/>
9. AUXILIARY HOUSES			
(a) Are you aware of any problems affecting any of the mechanical systems, structure Or roof on any of the auxiliary houses?	<input type="checkbox"/>	<input type="checkbox"/>	<input type="checkbox"/>
(b) Were any auxiliary houses built before 1978?	<input type="checkbox"/>	<input type="checkbox"/>	<input type="checkbox"/>
(If yes seller may not accept and buyer should not present an offer to purchase contract that does not include a "Disclosure of Information and Acknowledgement of Lead-Based Paint and/or Hazards" addendum acknowledging receipt of the EPA pamphlet "Protect Your Family From Lead in Your Home".)			
10. BARNS/OUTBUILDINGS			
(a) Are you aware of any problems affecting any of the mechanical systems, Structure, or roof on any of the barns or outbuildings?	<input type="checkbox"/>	<input type="checkbox"/>	<input type="checkbox"/>

	Yes	No	Unknown
11. UTILITIES			
(a) Are you aware of the location of the following underground utilities?			
1) Water lines	<input type="checkbox"/>	<input checked="" type="checkbox"/>	<input type="checkbox"/>
2) Electric lines.....	<input type="checkbox"/>	<input checked="" type="checkbox"/>	<input type="checkbox"/>
3) Natural Gas/Propane	<input type="checkbox"/>	<input checked="" type="checkbox"/>	<input type="checkbox"/>
4) Telephone lines	<input type="checkbox"/>	<input checked="" type="checkbox"/>	<input type="checkbox"/>
5) Septic/Field lines.....	<input type="checkbox"/>	<input checked="" type="checkbox"/>	<input type="checkbox"/>
(b) If you answered yes to any of the above, can you furnish a diagram of same?	<input type="checkbox"/>	<input checked="" type="checkbox"/>	<input type="checkbox"/>
12. MISCELLANEOUS			
(a) To your knowledge, does the property have any ureaformaldehyde or asbestos materials used in construction?	<input type="checkbox"/>	<input checked="" type="checkbox"/>	<input type="checkbox"/>
(b) Do you know of any violations of local, state or federal government laws or regulations relating to this property?	<input type="checkbox"/>	<input checked="" type="checkbox"/>	<input type="checkbox"/>
(c) Are you aware of any Radon test being performed on this property?	<input type="checkbox"/>	<input checked="" type="checkbox"/>	<input type="checkbox"/>
(d) Are you aware of any existing or threatened legal action affecting this property?	<input type="checkbox"/>	<input checked="" type="checkbox"/>	<input type="checkbox"/>
(f) Are there any assessments other than property assessments that apply to this property?	<input type="checkbox"/>	<input checked="" type="checkbox"/>	<input type="checkbox"/>
(g) Are you aware of any damage due to wood infestation?	<input type="checkbox"/>	<input checked="" type="checkbox"/>	<input type="checkbox"/>
(h) Have the house and/or other improvements ever been treated for wood infestation? If yes, when and by whom? <u>Na</u>	<input type="checkbox"/>	<input checked="" type="checkbox"/>	<input type="checkbox"/>
(i) Are you aware of any underground storage tanks?	<input type="checkbox"/>	<input checked="" type="checkbox"/>	<input type="checkbox"/>
(j) Are you aware of any past or present chemical contamination to the soil and/or water on this property?	<input type="checkbox"/>	<input checked="" type="checkbox"/>	<input type="checkbox"/>
(k) Are you aware of any dumps on the property, present or past?	<input type="checkbox"/>	<input checked="" type="checkbox"/>	<input type="checkbox"/>
(l) Are any sink holes being used as a dump?	<input type="checkbox"/>	<input checked="" type="checkbox"/>	<input type="checkbox"/>
(m) To your knowledge, has the property been used for anything besides agricultural purposes?	<input type="checkbox"/>	<input checked="" type="checkbox"/>	<input type="checkbox"/>
(n) Are there any leases on the property (e.g. tobacco, mineral, timber, etc.)?	<input type="checkbox"/>	<input checked="" type="checkbox"/>	<input type="checkbox"/>
(o) Have you ever had a soil analysis done?..... If yes, by whom and when. <u>Na</u>	<input type="checkbox"/>	<input checked="" type="checkbox"/>	<input type="checkbox"/>
(p) Are you aware of any other fact, conditions or circumstances which may affect the desirability of this property?	<input type="checkbox"/>	<input checked="" type="checkbox"/>	<input type="checkbox"/>
(q) Are you aware of any cemeteries, burial grounds or burial sites located on or within the boundaries of this property?.....	<input type="checkbox"/>	<input checked="" type="checkbox"/>	<input type="checkbox"/>
13. If the answer was "yes" to any of the above questions, please explain.			
<div>Na</div>			

THE ABOVE INFORMATION IS TRUE AND CORRECT TO THE BEST OF MY KNOWLEDGE. THIS INFORMATION IS PROVIDED BY THE SELLER FOR THE BENEFIT OF THE PROSPECTIVE BUYER(S). THIS INFORMATION IS BELIEVED TO BE ACCURATE BUT NOT WARRANTED BY ANY REALTOR.

<div><i>Alice Radgowski</i> <small>dotloop verified 03/01/23 12:11 PM EST 1J1Z-7GAE-4RZL-0GTV</small></div>	SELLER	DATE	TIME	<div><i>John Radgowski</i> <small>dotloop verified 03/01/23 6:40 PM EST CAP5-ZGMP-FCS9-Q0G4</small></div>	SELLER	DATE	TIME
---	--------	------	------	---	--------	------	------

IF THIS FORM IS BLANK, THE BROKER/AGENT'S SIGNATURE BELOW CONSTITUTES NOTICE TO THE BUYER THAT THE SELLER HAS DECLINED TO PROVIDE THE INFORMATION NECESSARY TO COMPLETE THIS FORM.

BROKER/AGENT: DATE: _____ TIME: _____

I (WE) ACKNOWLEDGE THAT I (WE) HAVE RECEIVED A COPY OF THE "SELLER'S REAL PROPERTY HISTORY".

<div></div>	BUYER	DATE	TIME	<div><i>Alice Radgowski</i> <small>dotloop verified 03/01/23 12:11 PM EST C1BW-QFTV-BEWN-A0AJ</small></div>	BUYER	DATE	TIME
-------------	-------	------	------	---	-------	------	------

If you have specific questions please consult an attorney.
Bluegrass Realtors disclaims any and all liability that may result from your use of this form.